



*The Future is*  
**SUPERB™**  
*with Sofwave™*

**CONTACT US:**

 [www.sofwave.com](http://www.sofwave.com)

 [sofwavemed](https://www.instagram.com/sofwavemed)

Learn More:



**The Future of Non-Invasive  
Skin Regeneration Treatments**

**SMART SCIENCE. SIMPLE SOLUTIONS. SUPERB™ RESULTS.**

Sofwave – The Regenerative Aesthetics Company™ is a leader in superior non-invasive energy-based aesthetic solutions.

Our proprietary technology harnesses the power of ultrasound to induce efficient growth of natural collagen, elastin, and hyaluronic acid, to improve **skin laxity** and **lift** without surgery, needles, downtime, or aftercare.



THE FUTURE IS  
**SUPERB™**  
with  sofwave™

Sofwave's technology is FDA-cleared for:

- ✓ IMPROVING fine lines & wrinkles
- ✓ LIFTING the eyebrow, submental & neck
- ✓ TREATING acne scars
- ✓ IMPROVING\* the appearance of cellulite

Deliver **long-lasting** results with **minimal** discomfort while **maximizing** patient results and satisfaction.

\*short-term improvement

# SUPERB™ Technology

Position your practice at the forefront of innovation with smart yet simple, effective, and safe aesthetic solutions for your patients.



**Natural skin regeneration** – clinical studies to demonstrate production of new **Collagen, Elastin** and **Hyaluronic Acid**.

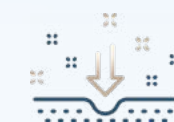

**Maximized** treatment efficacy with **high** volumetric dermal coverage.



FDA-cleared for a **wide range** of clinical indications.



Completely **non-invasive** technology with **minimal downtime**.



**Consistent** results for **all** skin types.



**High safety profile**, with no damage to the epidermis and underlying structures..



**Quick**, easily delegable, **single** procedure.

# sofwave™ Mode of Action

Our patented Synchronous Ultrasound Parallel Beam **SUPERB™** technology, with integrated cooling, **Sofcool™**, delivers **precise** and **controlled** ultrasound energy directly to the mid-dermis, while ensuring no damage to the epidermis or the underlying structures.

Our **SUPERB™** technology addresses **all essential criteria** of controlled treatment of skin laxity:

- **Depth of Target Tissue:** the thermal effect is localized between 0.5 and 2 mm, centered at 1.5mm.
- **Time and Temperature at the Target Tissue:** Optimal dermal stimulation is achieved by heating the dermis to a temperature of 60-70°C for 4-5 seconds on each pulse.
- **Volumetric and Directional Tissue Coverage:** Unique multiple geometric 3D cylindrical-shaped thermal zones in parallel to the skin surface.
- **Target Tissue Response:** Unique tissue remodeling of new collagen, elastin, and hyaluronic acid.
- **Safety:** Sofcool™ active integrated cooling with real-time skin temperature monitoring to enhance treatment comfort and ensure safety.

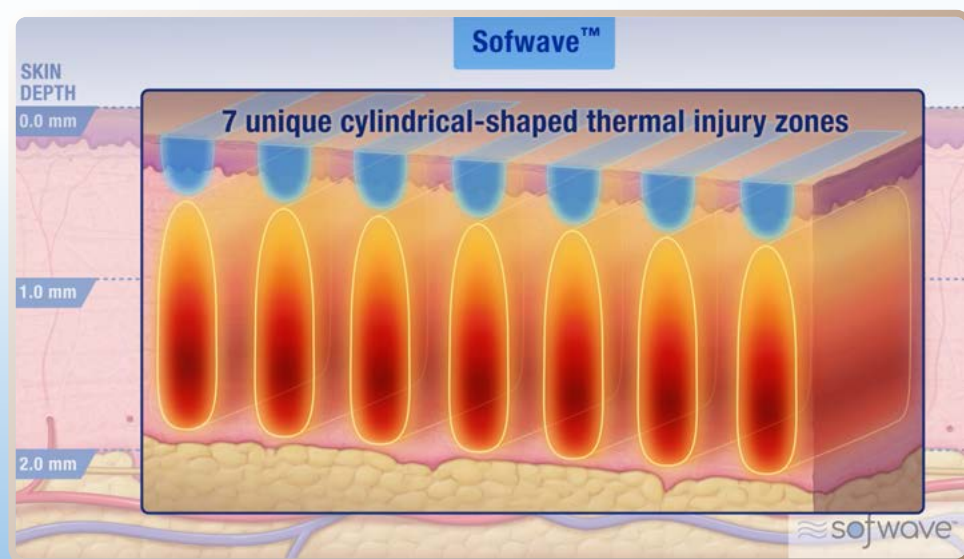

# Proven Clinical Efficacy

- Pre-clinical trials demonstrated a tissue effect with optimal safety.
- Controlled thermal zones separated by undamaged tissue create a fractional thermal effect.

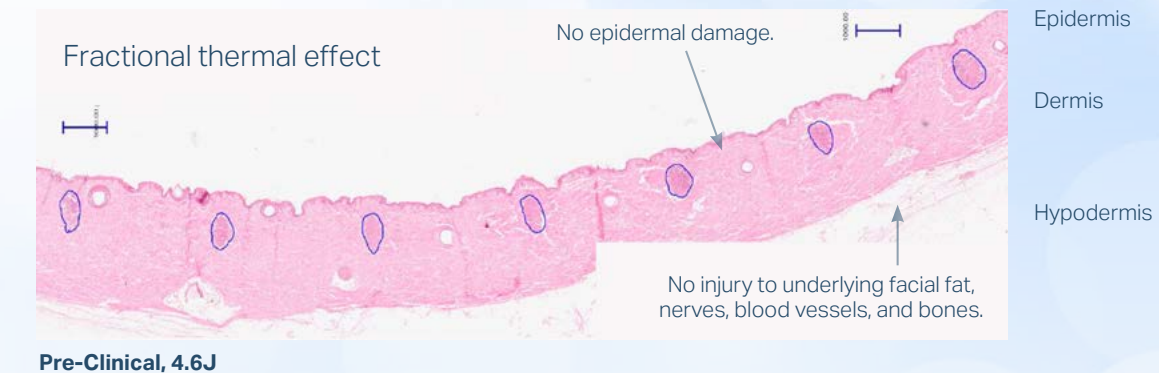

## Human Biopsies, Single Treatment: 10-Months Follow-Up

Our **SUPERB™** technology is clinically and scientifically demonstrated to produce new collagen, elastin, and hyaluronic acid.

MASSON TRICHROME STAINING

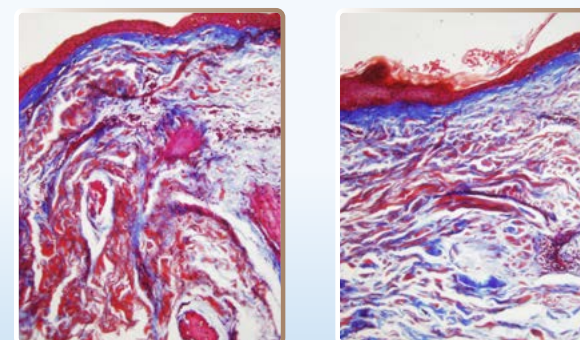

- Significant increase in elastin and collagen.
- Increased connective tissue density and improvement in the structure and order of the dermis.

ALCIAN BLUE STAINING

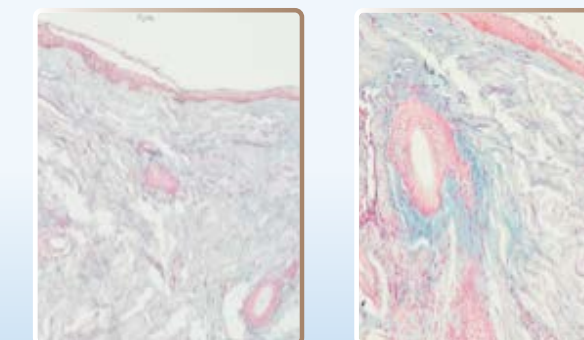

- Hyaluronic acid is stained blue.
- Strong stain in whole extracellular spaces in dermis and dermal cells.

Courtesy of Virginia Benitez-Roig, MD

DEVICE



Intuitive Experience – adjustable treatment parameters per patient's skin type and concerns



Features Sofwave SMART™ – to enable the "Internet of Things" (IoT) capability



Optimized Energy Delivery – SUPERB™ technology directs the energy to the mid-dermis



Safety First – Real-time skin temperature monitoring and automatic pulse cut-off algorithm



Small Footprint – compact, light, and maneuverable



**lift** APPLICATOR

The Lift applicator utilizes 7 ultrasound transducers, working simultaneously to **maximize** treatment efficacy with **unmatched** volumetric coverage.

- Energy is delivered **parallel** to the skin, creating a **directional lifting** effect.
- Treats **all** skin types.
- 30-45 minutes treatment with **minimal downtime**.

**precise** APPLICATOR

The Precise™ applicator features all the aspects of the **Lift** applicator and is designed to treat hard-to-reach and small areas such as around the eyes, mouth, and chin.

- Utilizes 3 ultrasound transducers for **targeted** treatments.
- Customize** your treatments to **maximize** patient results.
- Works **seamlessly** together with the 'Lift' applicator.

14  
CLINICAL  
STUDIES

18  
RESEARCH  
STUDIES

600+  
STUDIED  
SUBJECTS

1000+  
STUDY  
TREATMENTS

Improvement of Wrinkles and Facial Lines

Arielle N.B. Kauvar, MD; Roy G. Geronemus, MD

STUDY DESIGN

60 subjects

Single treatment protocol, 5 facial zones  
Evaluation by Fitzpatrick Wrinkle Elastosis Score  
and Blinded Review

RESULTS AT 3 MONTHS POST-TREATMENT

86%

have a reduction of 1+  
in Fitzpatrick Wrinkle  
Elastosis Score

78%

have wrinkle  
reduction per  
blinded evaluation

Courtesy of Jason Pozner, MD



BASELINE



4-MONTH FOLLOW UP

Courtesy of Damian D. Meola, MD



BASELINE

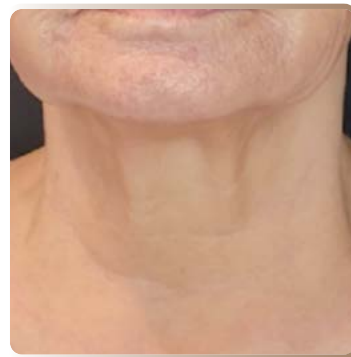

3-MONTH FOLLOW UP

Lifting of the Eyebrow, Lax Submental, and Neck

Arielle N.B. Kauvar, MD; Girish S. Munavalli, MD;  
Paul M. Friedman, MD; Roy G. Geronemus, MD; Suzanne Kilmer, MD

STUDY DESIGN

80 subjects

Double treatment protocol, 5 facial zones  
Evaluation by Physicians Grading (PGAIS) and  
Blinded Review

RESULTS AT 3 MONTHS POST-TREATMENT

84.5%

have lax submental  
and neck lift  
improvements

80%

have an eyebrow-lifting  
improvement

Courtesy of Shauna Kranendonk, MD

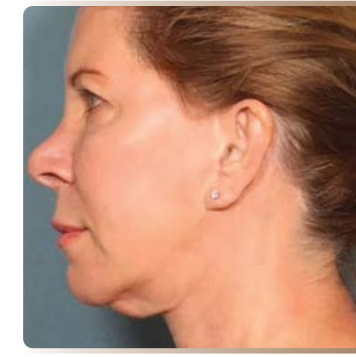

BASELINE



4-MONTH FOLLOW UP

Courtesy of Oliver Spencer, MD

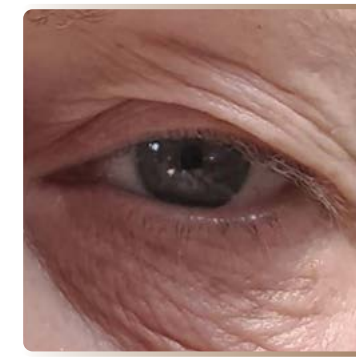

BASELINE



1-MONTH FOLLOW UP

**Treatment of Acne Scars**

Anne Chapas, MD; Arielle N.B. Kauvar, MD; David Goldberg, MD; Roy G. Geronemus, MD

**STUDY DESIGN**

**67 subjects**

Triple treatment protocol, 5 facial zones  
Evaluation by Acne Scars Severity grading (ASSG) and Blinded Review

**RESULTS AT 3 MONTHS POST-TREATMENT**

**97%**

have improved their acne scars appearance per blinded evaluation

**88%**

of the subjects have reported an improvement in their acne scars appearance

**46%**

improvement level based on ASSG

Courtesy of Anne Chapas, MD



BASELINE



6-MONTH FOLLOW UP

Courtesy of Anne Chapas, MD



BASELINE



3-MONTH FOLLOW UP

**Improvement in the Appearance of Cellulite**

Anne Chapas, MD; Girish S. Munavalli, MD; Paul M. Friedman, MD; Roy G. Geronemus, MD; Suzanne Kilmer, MD

**STUDY DESIGN**

**68 subjects**

Double treatment protocol, 4 body zones  
Evaluation by Cellulite Severity Scale (CSS), Laxity Scale (LS), and Blinded Review

**RESULTS AT 3 MONTHS POST-TREATMENT**

**89%**

improvement rate for both cellulite and skin laxity per blinded evaluation

**57%**

cellulite reduction based on CSS assessment

**44%**

laxity improvement based on LS assessment

Courtesy of Martha H. Viera, MD



BASELINE



3-MONTH FOLLOW UP

Courtesy of Gilly Munavalli, MD



BASELINE

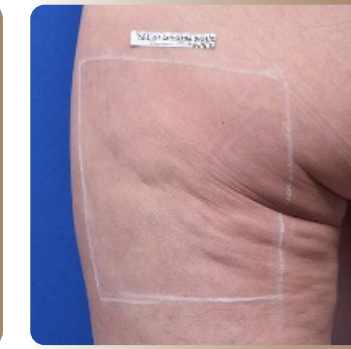

5-WEEK FOLLOW UP



**Arisa Ortiz, MD** | Dermatologist, San Diego, California

*"Sofwave™ has become one of the most popular procedures in my practice. Patients love the fact that it's so easy. There is minimal downtime, and they can go right back to work or a party the same day. Patients have been so happy with it, and when my patients are happy, I'm happy!"*



**Jason Pozner, MD** | Plastic Surgeon, Boca Raton, Florida

*"Sofwave is non-invasive, it works, it's one to two treatments, you can go to dinner that night. These checkmarks make Sofwave a profitable, practical procedure in your practice."*



**Jean Carruthers, MD** | Plastic Surgeon, Vancouver, Canada

*"Sofwave is predictable and effective for lifting the entire face; the brows, the neck, and under the chin. Sofwave is going to enhance what you already have and improve it. You will never look unnatural."*



**Renato Saltz, MD** | Plastic Surgeon, Salt Lake City, Utah

*"What makes Sofwave unique is the science behind the technology. Not only does it increase collagen production, but we're also seeing an increase in elastin and hyaluronic acid, which gives your skin a lift and a glow."*

## Rewarding Business Opportunity



### No Physical Consumables:

Lower variable cost per patient without disposable physical consumables (only pulse consumables) and short treatment time.



### Versatile for All Skin Types:

Sofwave's SUPERB™ technology is safe and effective for all skin types, expanding your market reach.



### Fully Delegable Procedures:

Easily performed by trained staff members, optimizing your resource allocation, and enhancing practice efficiency.



### Year-Round Treatment:

Sofwave™ is sun-safe, allowing continuous client flow irrespective of the season.



**Suzanne Kilmer, MD** | Dermatologist, Sacramento, California

*"Sofwave has been a rewarding investment for my practice. It allows us to offer our patients an innovative advancement in an ultrasound-based lifting treatment in a shorter time, delivering excellent and predictable results. The device is easy to use and integrates seamlessly into our existing workflow. Patient and provider satisfaction is high, and I'm confident that Sofwave will continue to be a valuable asset to my practice in the coming years.!"*



**Doris Day, MD** | Dermatologist, New York City, New York

*"As a busy dermatologist, I'm always looking for ways to improve my practice and patient care. Sofwave has been a game-changer for my office. It's a versatile and effective treatment that my patients love, and it's helped me to increase my revenue and improve my overall ROI. I'm so glad I made the investment in Sofwave."*

GLOBAL PRESENCE

+40  
COUNTRIES

+1000  
DEVICES

+200,000  
TREATMENTS

